

SSM P/N CCJ02807

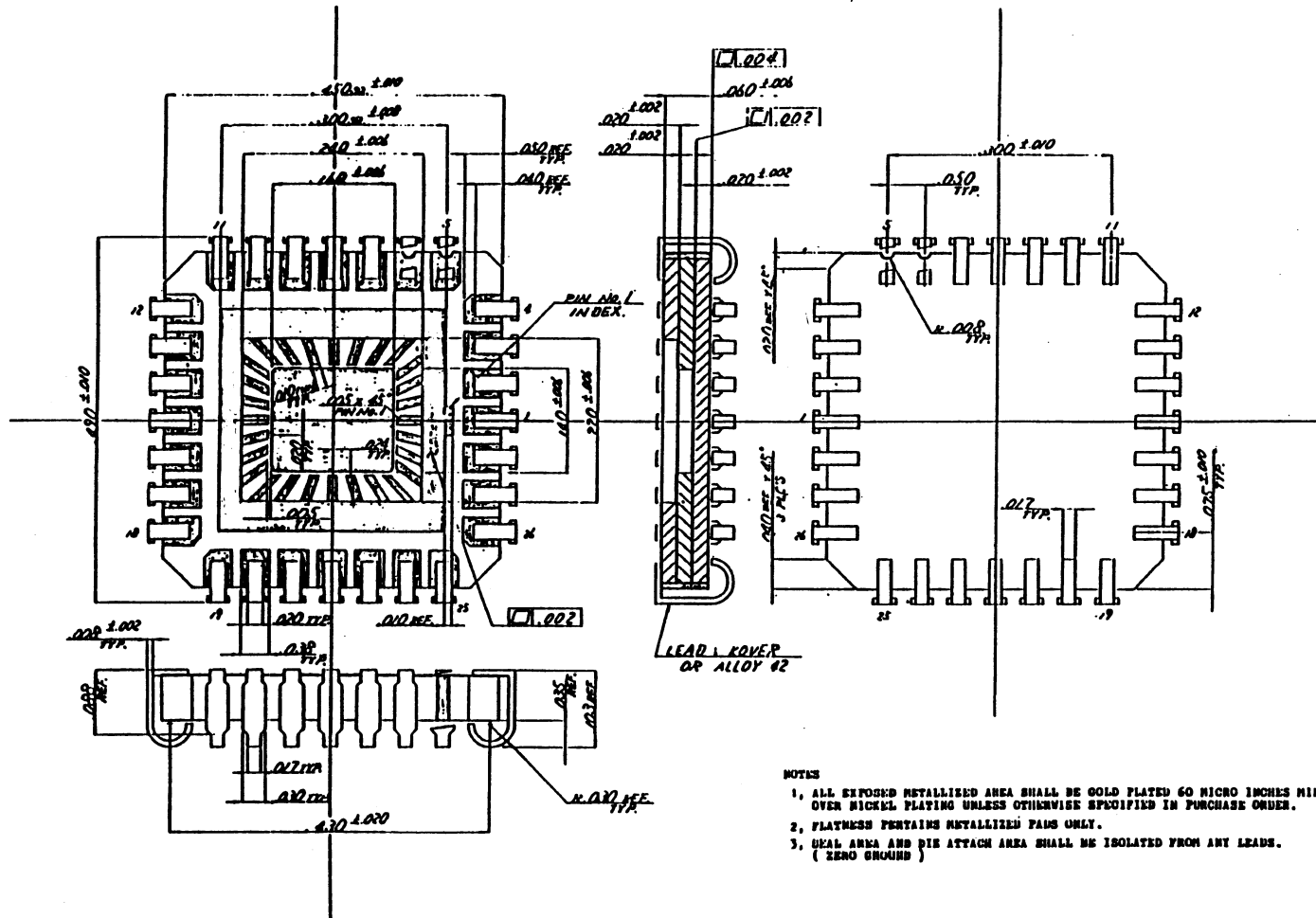

- NOTES
1. ALL EXPOSED METALLIZED AREA SHALL BE GOLD PLATED 60 MICRO INCHES MIN. THK. OVER NICKEL PLATING UNLESS OTHERWISE SPECIFIED IN PURCHASE ORDER.
 2. FLATNESS PERTAINS METALLIZED PADS ONLY.
 3. SEAL AREA AND DIE ATTACH AREA SHALL BE ISOLATED FROM ANY LEADS. (ZERO GROUND)

CHANGE				DATE	DRWN	CHECKED	APPROV'D	NAME: 28 LEAD J. SHAPED CHIP CARRIER	TOLEANCES: 0.005 UNLESS OTHERWISE SPECIFIED	DRN: 11-10-87	CHKD: 11-10-87
								10/1 KYOCERA A-440	± 1/100	ATTN: 11-10-87	11-10-87
								KYOCERA CORPORATION	ALL T. 0.005	DATE: 11-10-87	11-10-87
								KYOTO JAPAN			PR-E.S.19.3



www.spectrum-semi.com Phone: 408-435-5555 Fax: 408-435-8226